

# Town of Cross Plains

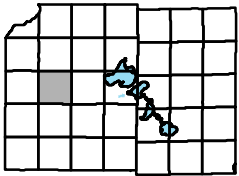

Map 12: 2005 Land Use

**DRAFT**

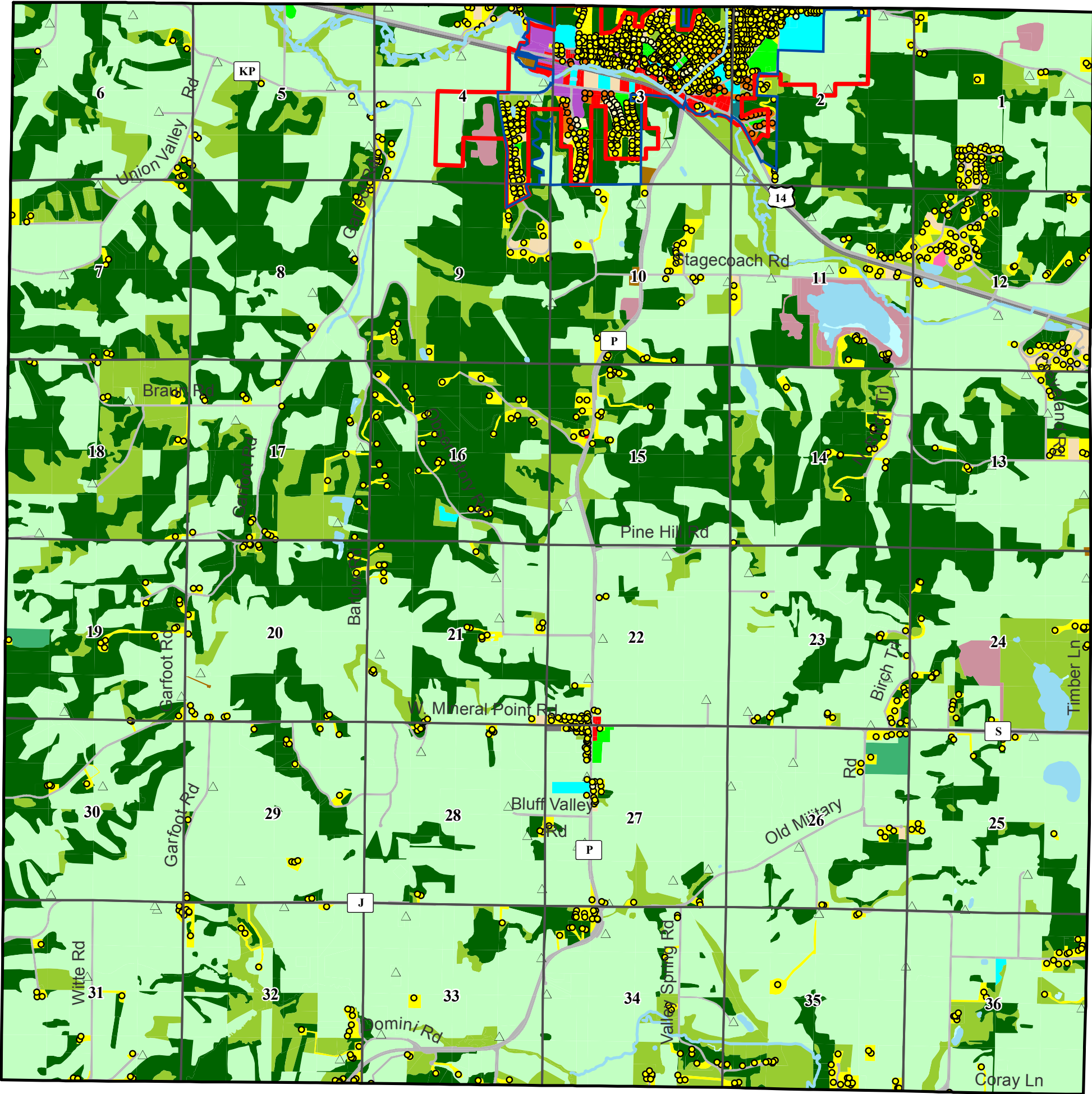

- |                                 |                               |
|---------------------------------|-------------------------------|
| Cross Plains Village Boundary   | Agriculture                   |
| Cross Plains Urban Service Area | Cemetery                      |
| Section Boundary                | Commercial Forest             |
| Single Family                   | Commercial Sales or Services  |
| Two Family                      | Communications or Utilities   |
| Multi-Family                    | Extractive                    |
| Farm Dwelling                   | Industrial                    |
| Agricultural Accesory Building  | Institutional or Governmental |
|                                 | Multi-Family                  |
|                                 | Open Land                     |
|                                 | Outdoor Recreation            |
|                                 | Right of Way                  |
|                                 | Single Family                 |
|                                 | Transportation                |
|                                 | Two Family                    |
|                                 | Under Construction            |
|                                 | Vacant                        |
|                                 | Water                         |
|                                 | Woodland                      |

April, 2007

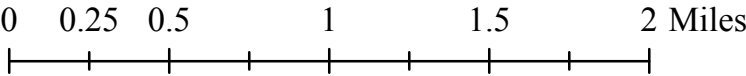

Source Info:  
Cross Plains Village Boundary: 01/07, (DCPD)  
Land Use: 2007, (DCCAPD)  
Service Areas: 04/07, (DCPD)

This map was prepared through the Dane County Department of Planning and Development in conjunction with the Dane County Land & Water Resources Department, Dane County Land Information Office and the Dane County Community Analysis & Planning Division.