



REZONE MAP

WILLIAMSON SURVEYING AND ASSOCIATES, LLC

NDA T. PRIEVE // CHRIS W. ADAMS // NEIL F. BORTZ, PROFESSIONAL LAND SURVEYORS
104 A WEST MAIN STREET, WAUNAKEE, WISCONSIN, 53597 PHONE: 608-255-5705

Located in the NE 1/4 of the NW 1/4 of Section 31, T7N, R7E,
Town of Cross Plains, Dane County, Wisconsin.

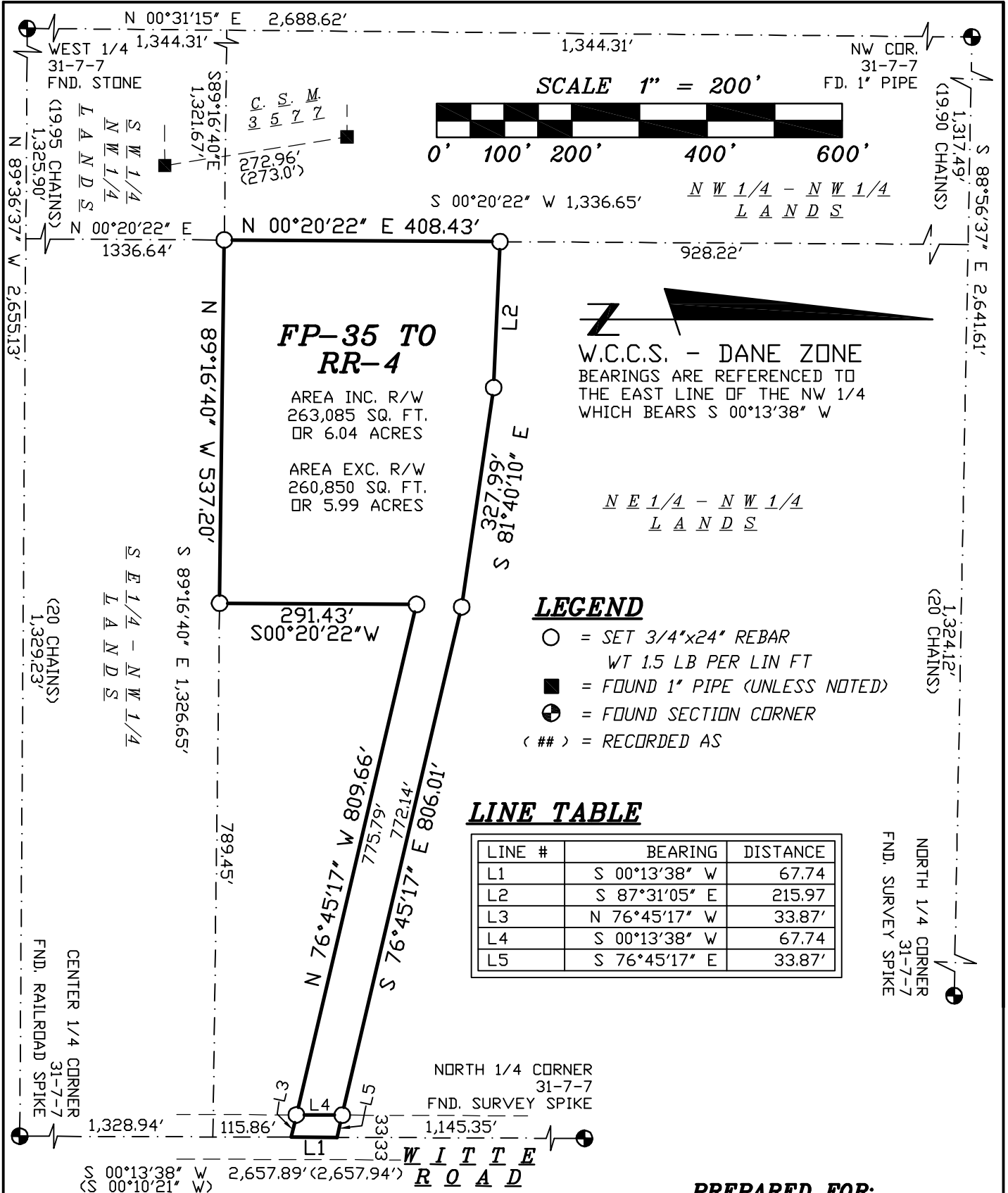

PREPARED FOR:

TIM AND AMY KALSCHUR
3381 WITTE RD.
MT. HOREB, WI 53572