

REZONE MAP

WILLIAMSON SURVEYING AND ASSOCIATES, LLC

NDA T. PRIEVE // CHRIS W. ADAMS // NEIL F. BORTZ, PROFESSIONAL LAND SURVEYORS
104 A WEST MAIN STREET, WAUNAKEE, WISCONSIN, 53597 PHONE: 608-255-5705

Located in the NW 1/4 of the SE 1/4 of Section 14, T7N, R7E, Town of Cross Plains, Dane County, Wisconsin. Including all of Lot 1, Certified Survey Map No. 10985.

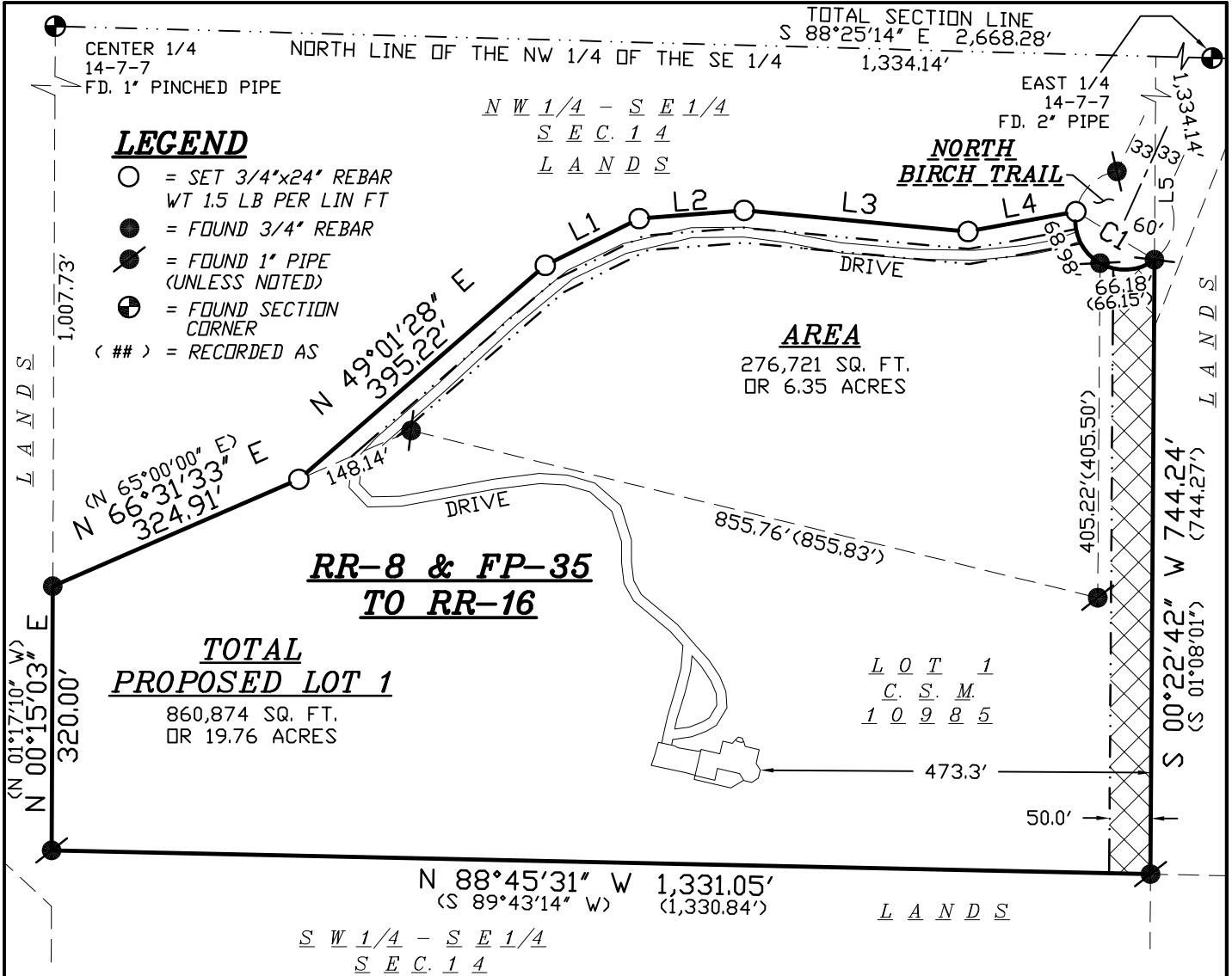

CURVE TABLE

CURVE#	ARC	DELTA	RADIUS	CHORD BEAR. & DIST.
C1	143.59'	137°06'52"	60.00'	S 58°30'43" E 111.69'

LINE TABLE

LINE #	BEARING	DISTANCE
L1	N 63°31'28" E	127.05'
L2	N 85°31'28" E	127.42'
L3	S 84°36'32" E	272.41'
L4	N 79°31'28" E	132.85'
L5	S 00°22'42" W	575.58'

PREPARED FOR:

DAN LOCHNER
4112 N. BIRCH TRAIL
CROSS PLAINS, WI 53528

W.C.S. - DANE ZONE

BEARINGS ARE REFERENCED TO THE NORTH LINE OF THE NW 1/4 OF THE SE 1/4 WHICH BEARS S 88°25'14" E

SCALE 1" = 200'

