



REZONE MAP

WILLIAMSON SURVEYING AND ASSOCIATES, LLC

NDA T. PRIEVE // CHRIS W. ADAMS // NEIL F. BORTZ, PROFESSIONAL LAND SURVEYORS
104 A WEST MAIN STREET, WAUNAKEE, WISCONSIN, 53597 PHONE: 608-255-5705

Located in the SE 1/4 of the SE 1/4 of Section 31, T7N, R7E, Town of Cross Plains, Dane County, Wisconsin.

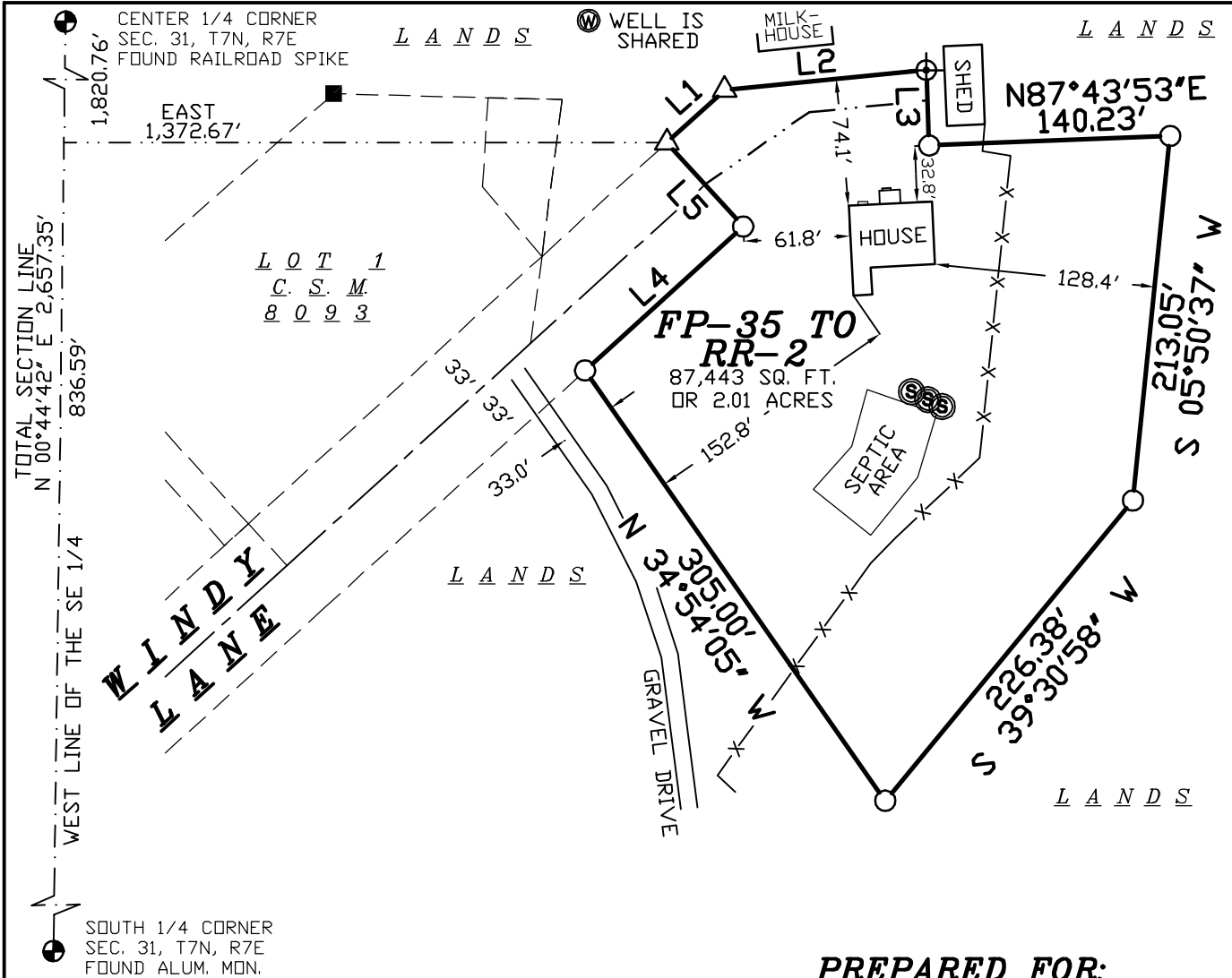

PREPARED FOR:

JEROME ZANDER
9283 WINDY LANE
MT. HOREB, WI 53572

LEGEND

- = SET 3/4"x24" REBAR
WT 1.5 LB PER LIN FT
- = FOUND 1 1/4" PIPE
- ⊕ = SET CHISELED X
- △ = SET SURVEY SPIKE
- ⊙ = FOUND SECTION CORNER
- (##) = RECORDED AS
- ⊕ = WELL
- ⊙ = SEPTIC TANK
- X-X- = FENCE

LINE TABLE

LINE #	BEARING	DISTANCE
L1	N 47°39'34" E	45.56
L2	N 84°26'07" E	117.77
L3	S 02°13'33" E	43.85
L4	N 47°39'34" E	124.45
L5	N 42°20'26" W	66.00

SCALE 1" = 100'

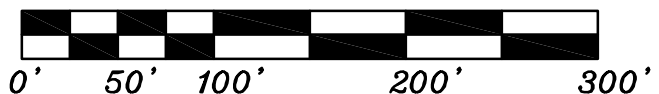

W.C.S. - DANE ZONE
 BEARINGS ARE REFERENCED TO THE
 WEST LINE OF THE SE 1/4 OF SECTION
 31 WHICH BEARS S 00°44'42" W